

## CEI WEEKLY SUMMARY OF EVENTS, OBSERVATIONS AND REMARKS

Prepared for: Jackson County, FL

Prepared by: Alday-Howell Engineering, Inc.

Prepared on: 12/19/2022

For Project: Indian Springs Subdivision- Phase 2A Sewer

NFWFMD Const. Grant Agreement No. 16-045 AHE # 18-023

Contractor: L & K Contracting, Inc.

Designer: Alday-Howell, Engineering

Inspector: Jake Edenfield (850) 718-7233

Notice to Proceed: 6/28/2021

Award Date: 2/23/2021



Substantial Completion: 6/5/2022

Final Completion: 7/5/2022

The report is for the week of: Monday, 12/12/2022

thru Sunday, 12/18/2022

The contractor performed the following operations this week. Sub work is noted in parenthesis:

**Monday-** Graded right of way around island on Menawa Trail.

**Tuesday-** Assisted Pump and Process with wet well and bypass pump troubleshooting. (Palmer Electric- Trenched ditch for wire at 5107 Menawa Trl.) (Pump and Process- Brought new claw and 4" adapter for wet well. Got bypass pump running.)

**Wednesday-** Ran lateral to septic tank at 2764 Seminole Drive.

**Thursday-** Ran lateral to septic tanks at two locations on Seminole Drive. Poured concrete pads for cleanouts at two locations on Seminole Drive and three locations on Shawnee Trail.

**Friday-** No work. Contractor's option.

**Saturday-** No work. Contractor's option.

**Sunday-** No work. Contractor's option.

Engineer's remarks/Pending issues:

Percent Project Complete: 70%

Time Remaining (%): -65%

Invoiced to Date: \$1,793,984.89

Weather days to date: 27

Original Contract Amount: \$3,122,503.05

Change Order Amount Approved: -\$70,779.80

Holiday days granted: 15

Actual Days: 538

Remaining: \$1,257,738.36

Days used with deduct: 496

Days to Substantial Completion: 300

Remaining to SC: -196

Days to Final Completion: 330

Remaining to FC: -166

Approved:  Eric Worrell, PE, Project Administrator (850-526-2040)

☉ 189°S (T) ☉ 30.767528°N, 85.169141°W ±13ft ▲ 139ft



Trenching for conduit

☉ 118°SE (T) ☉ 30.768158°N, 85.169352°W ±13ft ▲ 127ft



Trenching for conduit

☉ 352°N (T) ☉ 30.764878°N, 85.169780°W ±32ft ▲ 112ft

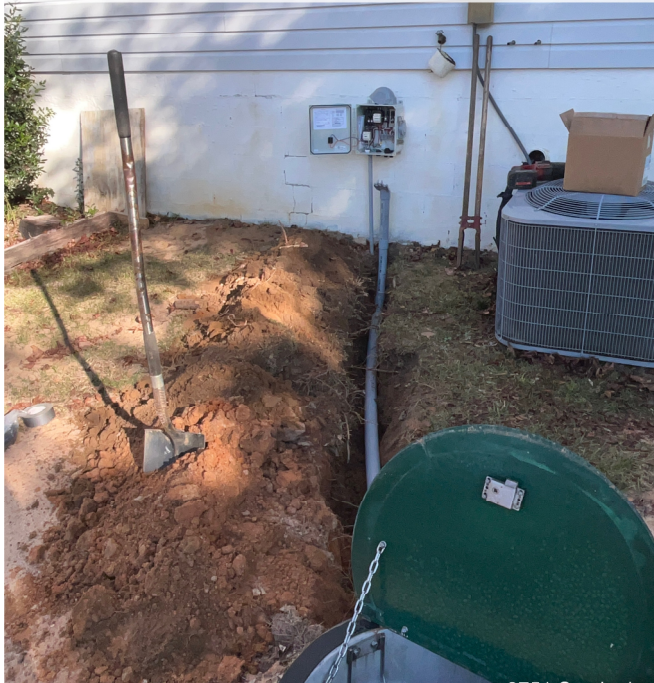

Running wires from grinder pump to control box.

☉ 292°W (T) ☉ 30°45'57"N, 85°10'11"W ±19ft ▲ 123ft



Installing grinder pumps.