

CEI WEEKLY SUMMARY OF EVENTS, OBSERVATIONS AND REMARKS

Prepared for: Jackson County, FL
 Prepared by: Alday-Howell Engineering, Inc.
 Prepared on: 6/6/2023
 For Project: **Blue Springs Road Sewer Extensions Phase 1**
NFWFMD Const. Grant Agreement No. 17-061 AHE # 17-062
 Contractor: L & K Contracting, Inc.
 Designer: Alday-Howell, Engineering
 Notice to Proceed: 9/27/2022 Award Date: 6/29/2022



Substantial Completion: 8/18/2023 Final Completion: 9/17/2023

The report is for the week of: Monday, 5/29/2023 thru Sunday, 6/4/2023

The contractor performed the following operations this week. Sub work is noted in parenthesis:

- Monday-** Holiday.
- Tuesday-** Removed and reconstructed 28 LF PVC 8" gravity main.
- Wednesday-** Cleaned up construction area.
- Thursday-** Installed 28 LF PVC 8" gravity main.
- Friday-** Replaced unsuitable material with dry material and graded surface back to original elevation.
- Saturday-** No work. Contractor's option.
- Sunday-** No work. Contractor's option.

Engineer's remarks/Pending issues:

Percent Project Complete:	31%	Time Remaining (%):	25%
Invoiced to Date:	\$1,243,185.35	Weather days to date:	7
Original Contract Amount:	\$5,347,467.37 *	Holiday days granted:	18
Change Order Amount Approved:		Actual Days:	251
Remaining:	\$4,104,282.02	Days used with deduct:	226
Days to Substantial Completion:	300	Remaining to SC:	74
Days to Final Completion:	330	Remaining to FC:	104

* Budgeted amount is \$4,617,183.69. Contract amount \$5,347,467.37 contingent upon securing additional funding.

Approved:  Eric Worrell, PE, Project Administrator (850-526-2040)

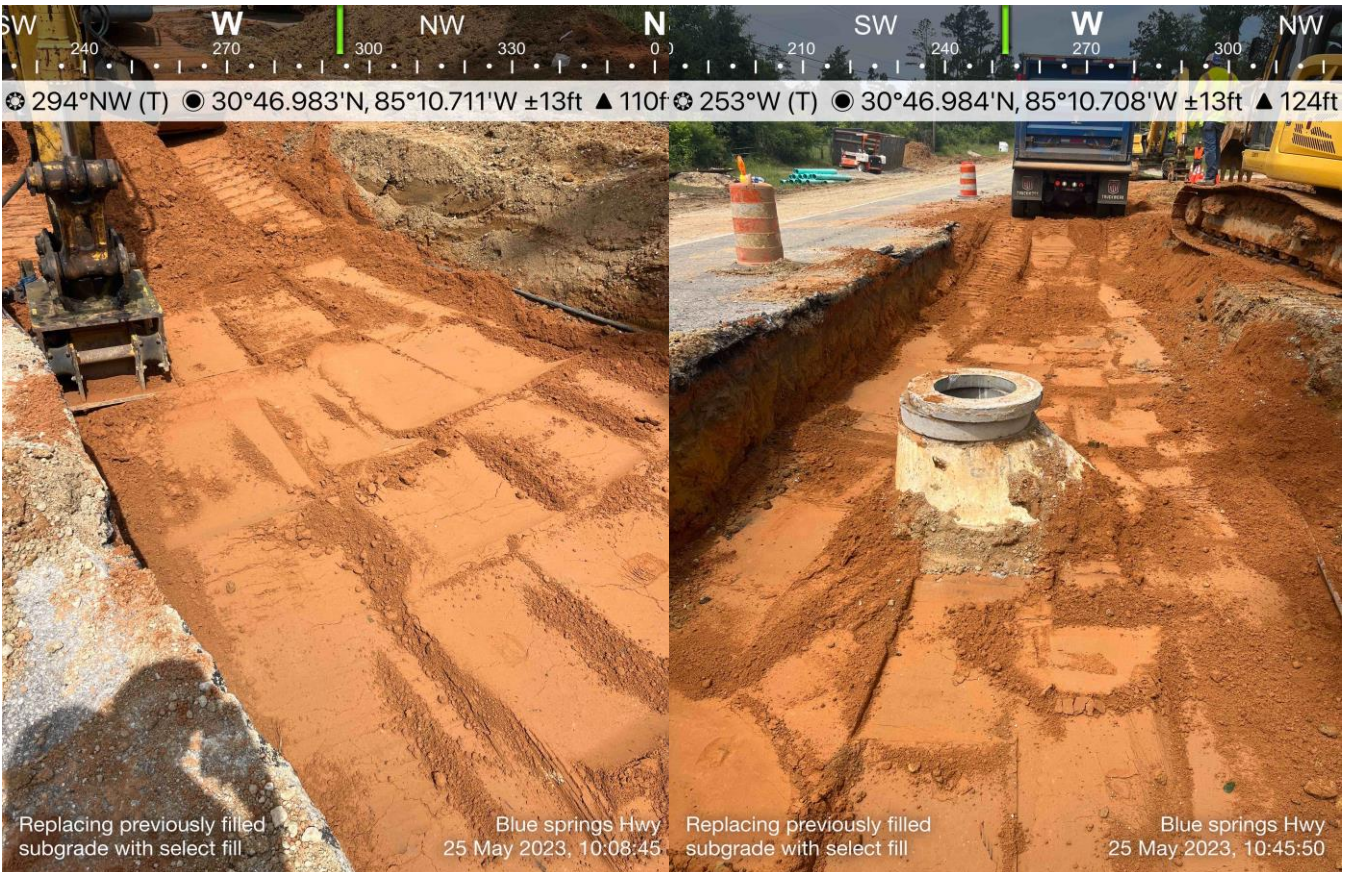

SW 210 240 W 270 NW 300 330 SW 210 240 W 270 NW 300 330
 263°W (T) 30°46.982'N, 85°10.715'W ±16ft ▲ 115ft 277°W (T) 30°46.987'N, 85°10.710'W ±29ft ▲ 72ft



Constructing 8" gravity sewer

Blue springs Hwy
01 Jun 2023, 08:27:10



Constructing 8" gravity sewer

Blue springs Hwy
01 Jun 2023, 09:02:01

S 180 SW 210 240 W 270 NW 300 330
 263°W (T) 30°46.982'N, 85°10.712'W ±13ft ▲ 122ft



Backfill of 8" gravity

Blue springs Hwy
01 Jun 2023, 10:48:46

S 180 SW 210 240 W 270 NW 300 330
 262°W (T) 30°46.981'N, 85°10.708'W ±13ft ▲ 109ft



Constructing 8" gravity sewer

Blue springs Hwy
01 Jun 2023, 09:16:11

SW 210 240 W 270 NW 330 N 0
 288°W (T) 30°46.981'N, 85°10.707'W ±42ft ▲ 123ft



Backfill of 8" gravity

Blue springs Hwy
01 Jun 2023, 13:52:04

S 150 180 SW 210 240 W 270 NW 330
 238°SW (T) 30°46.988'N, 85°10.712'W ±9ft ▲ 125ft



Removed unsuitable material and replaced with 57 rock

Blue springs Hwy
02 Jun 2023, 10:10:36