

## CEI WEEKLY SUMMARY OF EVENTS, OBSERVATIONS AND REMARKS

Prepared for: Jackson County, FL  
Prepared by: Alday-Howell Engineering, Inc.  
Prepared on: 4/15/2025



For Project: **Blue Springs Road Sewer Extensions Phase 2**  
**NFWFMD Const. Grant Agreement No. 17-061** AHE # 23-013

Contractor: Gulf Coast Utility Contractors

Designer: Alday-Howell Engineering Inspector: Brett Lawrence (850) 557-7429

Notice to Proceed: 8/12/2024 Award Date: 12/12/2023

Substantial Completion: 6/16/2025

Final Completion: 8/15/2025

The report is for the week of: Monday, 4/7/2025 thru Sunday, 4/13/2025

The contractor performed the following operations this week. Sub work is noted in parenthesis:

**Monday-** No work due to rain. Rain day granted.

**Tuesday-** Installed 3" limerock base on milled surface.

**Wednesday-** Mixed, graded and compacted eastbound lane.

**Thursday-** Extended 2 laterals to right of way. Removed failing material and replaced with suitable material.

**Friday-** Removed failing material and replaced with suitable material, 10" limerock.

**Saturday-** No work at contractor's option.

**Sunday-** No work at contractor's option.

Engineer's remarks/Pending issues:

Percent Project Complete:	59%	Time Remaining (%):	24%
Invoiced to Date:	\$1,589,763.49	Weather days to date:	18
Original Contract Amount:	\$2,975,353.25		
Change Order Amount Approved:	\$0.00	Holiday days granted:	20
Contract Time Approved:		Actual Days:	244
Remaining:	\$1,385,589.76	Days used with deduct:	206
Days to Substantial Completion:	270	Remaining to SC:	64
Days to Final Completion:	330	Remaining to FC:	124

  
Robin G. Besczeynski, Utility Project Manager (850-526-2040)



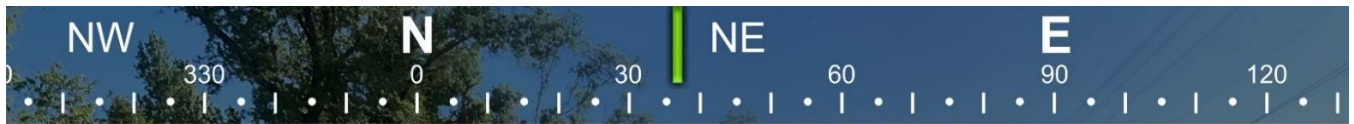

☀ 37°NE (T) ● 30°47'8"N, 85°10'13"W ±13ft ▲ 215ft



Paving

Blue springs phase 2  
08 Apr 2025, 08:24:23



☀ 30°NE (T) ● 30°47'14"N, 85°10'3"W ±59ft ▲ 100ft



Mixing

Blue springs phase 2  
09 Apr 2025, 07:23:27





☼ 327°NW (T) ● 30°47'16"N, 85°10'4"W ±6ft ▲ 162ft



Blue springs phase 2



☼ 254°W (T) ● 30°47'14"N, 85°10'7"W ±521ft ▲ 175ft

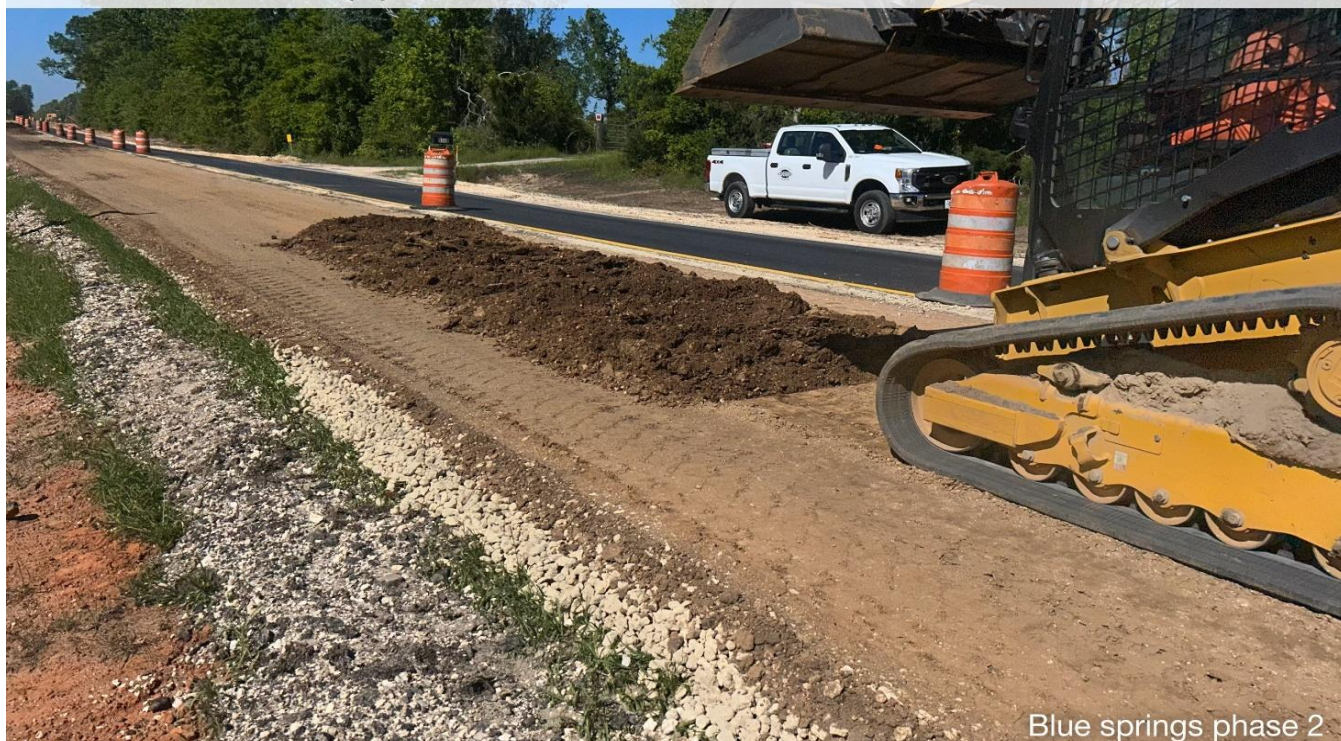

Blue springs phase 2