

CEI WEEKLY SUMMARY OF EVENTS, OBSERVATIONS AND REMARKS

Prepared for: Jackson County, FL
 Prepared by: Alday-Howell Engineering, Inc.
 Prepared on: 5/31/2026
 For Project: **Indian Springs Sewer Phase 2D**
NFWMD Const. Grant Agreement No. 20-036 AHE # 23-012
 Contractor: Blankenship Contracting, Inc.
 Designer: Alday-Howell, Engineering Inspector: Dwayne Josey 850-258-3386
 Notice to Proceed: 11/4/2024 Award Date: 12/13/2022



Substantial Completion: 9/14/2026 Final Completion: 11/13/2026

The report is for the week of: Monday, 5/25/2026 thru Sunday, 5/31/2026

The contractor performed the following operations this week. Sub work is noted in parenthesis:

Monday- No work due to Holiday. Holiday day granted.

Tuesday- No work at contractor's option.

Wednesday- No work due to rain. Rain day granted.

Thursday- Installed 28 lf of 8" gravity on Oak Dr.

Friday- No work at contractor's option.

Saturday- No work due to rain. Rain day granted.

Sunday- No work at contractor's option.

Engineer's remarks/Pending issues: Percent complete is phase specific, invoiced is per project.

Percent Project Complete:	6%	Time Remaining (%):	18%
Invoiced to Date:	\$2,667,558.43	Weather days to date:	35
Original Contract Amount:	\$6,168,668.47	Holiday days granted:	44
Change Order Amount Approved:	\$2,820,626.04	Actual Days:	574
Contract Time Approved:	300	Days used with deduct:	495
Remaining:	\$6,321,736.08	Days to Substantial Completion:	600
Days to Substantial Completion:	600	Original SC:	300
Days to Final Completion:	660	Original FC:	360
		Remaining to SC:	105
		Remaining to FC:	165

Completed on lot connection: 0
Completed septic tank abandoned: 0

 Approved: Robin G. Besczeynski, Utility Project Manager (850-526-2040)

North East Elevation

☉ 230°SW (T) ☉ 30°46'22"N, 85°9'39"W ±11m ▲ 52m (MSL)



8" Gravity

Indian Springs phase 2D
28-May 2026, 11:31:49 AM

North East Elevation

☉ 239°SW (T) ☉ 30°46'22"N, 85°9'38"W ±2m ▲ 50m (MSL)

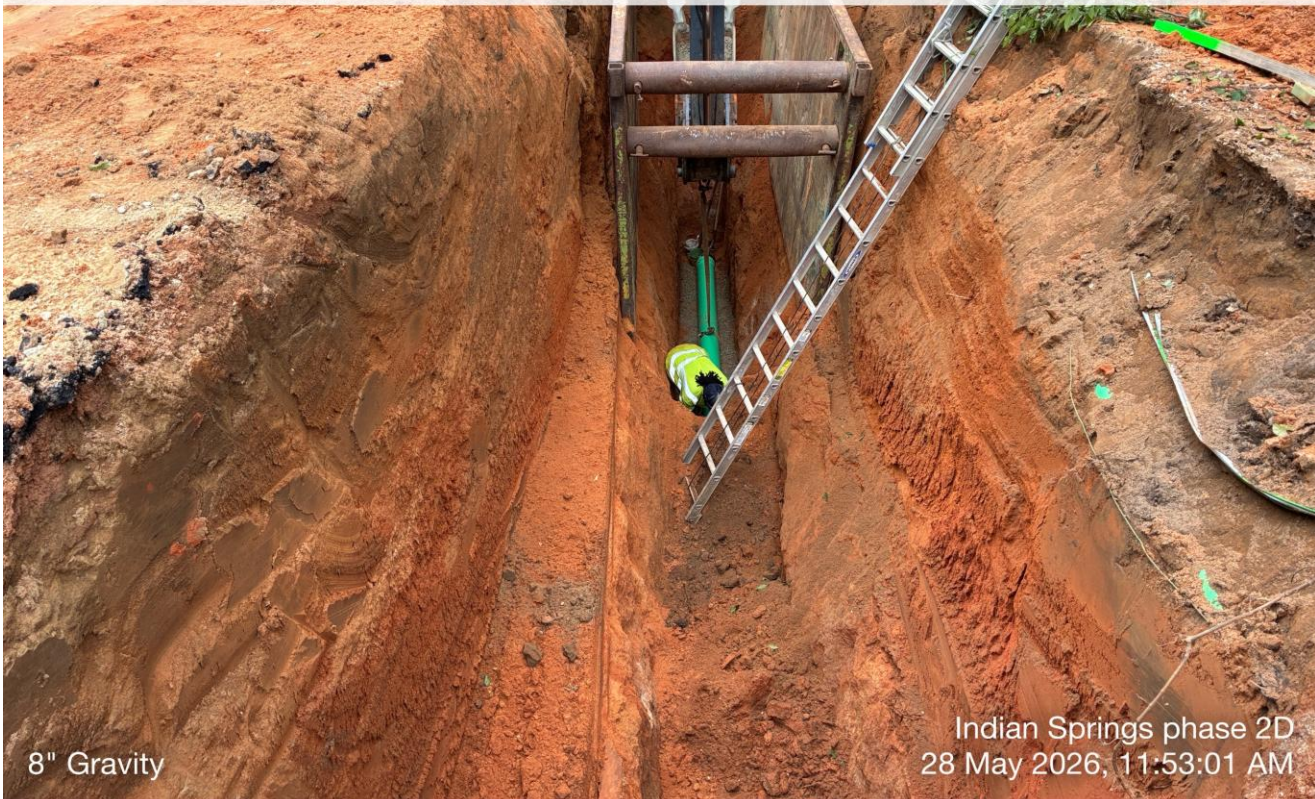

8" Gravity

Indian Springs phase 2D
28 May 2026, 11:53:01 AM

North East Elevation

☉ 243°SW (T) ☉ 30°46'22"N, 85°9'38"W ±17m ▲ 50m (MSL)



8" Gravity

Indian Springs phase 2D
28 May 2026, 11:56:29 AM

South West Elevation

☉ 65°NE (T) ☉ 30°46'22"N, 85°9'39"W ±4m ▲ 51m (MSL)



8" Gravity

Indian Springs phase 2D
28 May 2026, 1:50:05 PM